Chatswood *$2,100,000*

3502/ 1 Post Office Lane

The best aspect at 'Metro Spire' near new 2 bedroom apartment with breathtaking panoramic views

This apartment is on 35th floor of at the Metro Spire building, the present life style choices combining with ultra-convenient locating above Chatswood Transport Interchange, next to Westfield Shopping Centre, Station and walking street.

- 2 spacious bedrooms (master with walk in robe, 2nd bedroom with built-ins)
- Spacious open plan living/dining area with views and nature light
- Unblock views to the North & East
- Modern sunny kitchen with eat-in area, Miele appliances
- State of the art, audio visual intercom, sound proof, doubles glazed windows & ducted reverse cycle air-conditioning
- Internal laundry room with dryer
- Indoor heated swimming pool, full gym facilities and residence outdoor garden space
- Supermarkets, Restaurants, Coffee and Entertainments just downstairs
- Total area: 121m² - Unit: 103m² + Carspace: 13m² + Storage: 5m²

Michael Zhong
0403 656 600
michael_zhong@loyalproperty.com.au

Strata $2,679p/q – Council $335p/q – Water $177p/q

The information and figures contained in this report have been compiled from information provided to us by the vendors and other responsible sources. We have not independently checked any of that information which we merely pass on. No warranty is given to their accuracy and all figures are subject to change without notice. Prospective purchasers must rely on their own enquiries.

地來產澳 *Loyal*
Property Chatswood

Tel: (02) 9415 2890 **Fax: (02) 9415 2570**
Email: **chatswood@loyalproperty.com.au**
Shop 10a, The Gallery, 445 Victoria Ave Chatswood, NSW 2067, Australia

3502/1 Post Office Lane, Chatswood

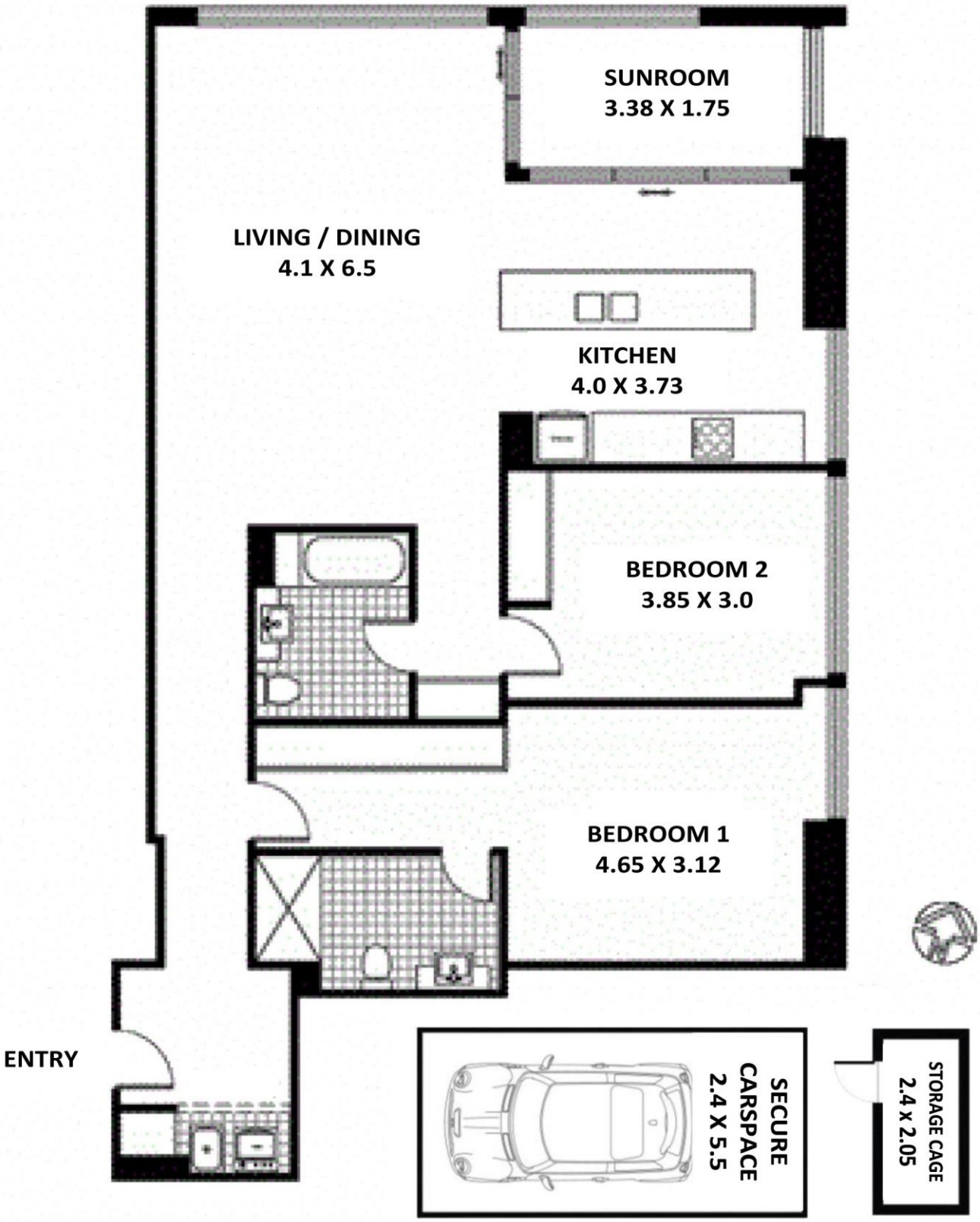

Loyal
Property Chatswood